

Pre-Sale Veterinary Exam

Horse Name: Jett N Blue Drifter Age: 9 Color: Blue Roan
Breed: QH Gender: Mare
Owner Name: Lily Bragg Exam Date: 06/03/2025
Vet Name: Todd K. Laughrey, DVM

Clinical Evaluation:

Body Temperature: 99.4 Eyes: Normal Tumors: N/A.
Scars: — Teeth/Bite: Normal (Heart Rate/Respiratory): 44/16 -
Evidence of bleeder: NO Neurological/musculoskeletal: N/A -
Other Comments: enlarged RR fetlock -

Physical Exam: Please trot horse in circles both ways, flex/and or palpate hooves, hocks, stifles, fetlocks, back, tendons/ligaments.

Findings: Complete passive exam w/ observation @
lunges on clay/asphalt - no lameness
noted regardless of surface. HT neg all 4 -
ULF/SLF neg. all 4
note RR fetlock is enlarged but no lameness
neg to flexion.

Todd K. Laughrey TODD K LAUGHREY 6-3-25
Veterinarian Signature Print Name Date



Todd K. Laughrey, D.V.M., P.C.
812 Southpark Circle
Athens, TX 75752

GVL - EQUINE INFECTIOUS ANEMIA LABORATORY TEST

1. LAB/ACCESSION NUMBER DLGG01139883	2. DATE BLOOD DRAWN 2025-06-03	3. TEST REQUESTED BY VET AGID	4. REASON FOR TESTING Within state use / annual
<p>LB EQUINE SALES Consignments & Equine Marketing</p> <p><i>Terry Bragg</i> 214-449-8028</p> <p>Terrill TX 75160 http://lbequinesales.wik.com/lbequinesales lbequinesales@gmail.com</p>		ADDRESS OF OWNER 46 75161 449-8028	8. NAME & ADDRESS OF VETERINARIAN Athens Equine Todd K. Laughrey DVM 812 Southpark Circle Athens, TX 75752 Phone: 903-292-5144
		VETERINARIAN NATIONAL ACCREDITATION NUMBER 056534	
the sample was obtained, by me, from the animal described below.			
<p><i>Todd K. Laughrey DVM</i> 2025-06-03 16:38:03 CDT</p>			

HORSE			
9. TUBE NUMBER 108571206-0	10. TAG/TATTOO/BRAND NUMBER None	11. REGISTERED NAME Jett N Blue Drifter	12. COLOR / COAT OR HAIR COLOR(S) Blue Roan
13. BREED OR SPECIES Quarter Horse	14. AGE OR DOB 2016-01-01	15. GENDER Mare	16. MICROCHIP, BREED, OR REGISTRATION NUMBER None

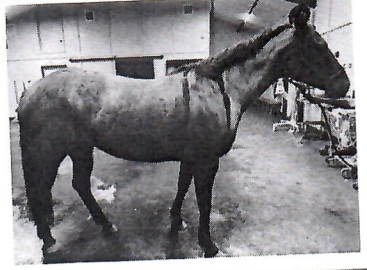
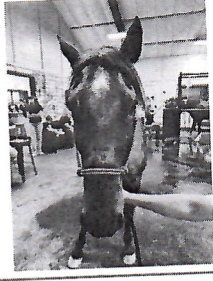

NARRATIVE DESCRIPTION: None	OTHER MARKS AND BRANDS: No marking
17. HEAD: Star	18. NECK AND BODY: No marking
19. LEFT FORELIMB: No marking	20. RIGHT FORELIMB: No marking
21. LEFT HINDLIMB: No marking	22. RIGHT HINDLIMB: No marking

RABIES VACCINATION					
TYPE	VACCINATION DATE	PRODUCT	SERIAL NUMBER	EXPIRATION DATE	ADMINISTERED BY

FOR LABORATORY USE ONLY					
23. LABORATORY Antech Diagnostics, Inc. - Dallas 4040 West Royal Lane Suite 124 Irving, TX 75063 Phone: 1-800-872-1001	24. DATE SAMPLE RECEIVED 2025-06-04	25. DATE RESULTS REPORTED 2025-06-06	26. OFFICIAL RESULT Negative	27. TEST TYPE USED AGID	
28. LABORATORY REMARKS					

29. SIGNATURE OF NVSL APPROVED EIA TECHNICIAN <i>Nicholas Ainsworth</i> Nicholas Ainsworth 2025-06-06 10:17:38 CDT	30. INTERIM RESULT REFERRED FOR CONFIRMATION No
---	--



Dental Services

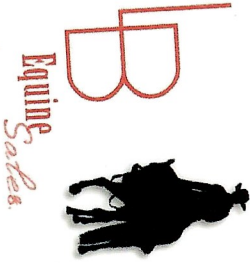

LB EQUINE SALES
 Consignments & Equine Marketing
Elly Bragg
 214-449-8028
 Terrell TX 75160
<http://lbequinesales.wik.com/lbequinesales>
lbequinesales@gmail.com

HORSE Jett N Blue Drifter
 BREED American Quarter Horse (AQHA)
 HORSE NOTES

AGE 9
 COLOUR Blue Roan
 SEX Mare
 YEAR 2016
 HEIGHT 15.1

MOB 214-449-8028
 TEL 75161

VET PRACTICE
 TIME SEDATION AMOUNT

SEDATION NOTES
 CONDITION SCORE 6/10

Last Treatment
 Unknown

Clinical Notes

Prewrite Assessment

Farside / Right			Rostral / Caudal Movement		Incisor Angle		Lateral Excursion		Nearside / Left	
Percent of Occlusion	Molar Table Angle	Lateral Excursion							Molar Table Angle	Percent of Occlusion
100%	Normal	None	Restricted		Normal		None		Normal	100%

Postwork Assessment

Farside / Right			Rostral / Caudal Movement		Incisor Angle		Lateral Excursion		Nearside / Left	
Percent of Occlusion	Molar Table Angle	Lateral Excursion							Molar Table Angle	Percent of Occlusion
95%	Normal	Un-Restricted	Un-Restricted		Normal		Un-Restricted		Normal	95%

Incisors
 Diagonal Bite
 Burred
 Routine Float and Balance

Canines
 Wolf Teeth

Premolars & Molars
 Sharp Points
 Hooks
 Ramps
 Wave
 Protuberant
 Advanced Float
 Limited lateral excursion to left
 Limited lateral excursion to right

Other

NOTES
 Retained deciduous 303 with no permanent 303 erupted

ATTACHMENTS

CHARGES	CALLOUT	TAX	TOTAL
\$175.00	\$0.00	\$0.00	\$175.00

Appointment Due 1 Year Jun 16, 2026

✓ Venmo @sherryfosterequine